Office of Deputy CAO for Human Services
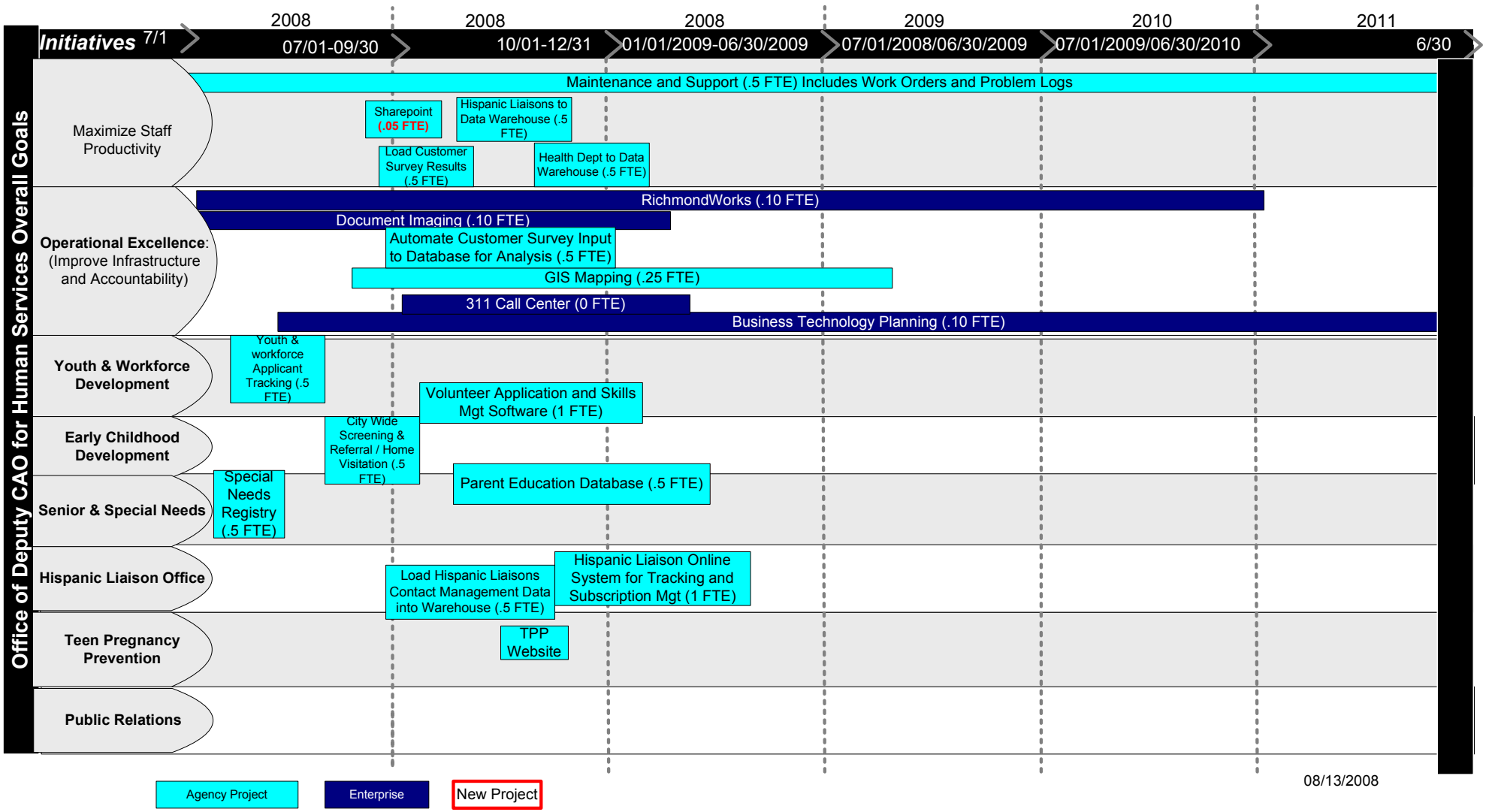
Business Technology Plan Roadmap