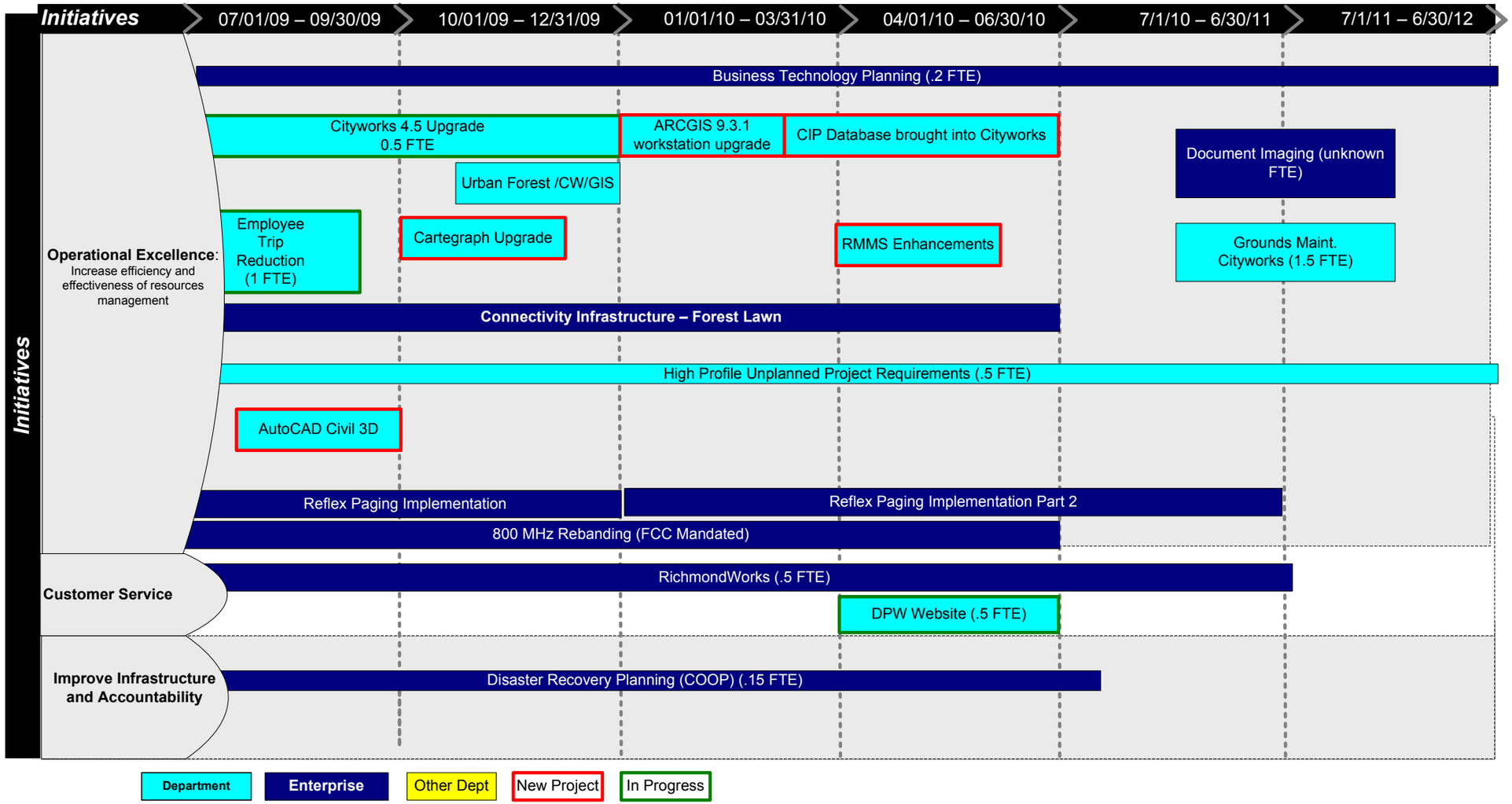Department of Public Works – Business Technology Roadmap